

Front Elevation



MINISTRY OF EDUCATION  
DEPARTMENT OF CONSTRUCTION



STANDARD SCHOOL DESIGN  
IN AFGHANISTAN

ARCHITECT/DRAWN	Ziaurrahman Zia	APPROVED/DATE	
CHECKED BY	ENGINER/MAZAF	SCALE	As shown (A3)
TECH. APPROVED BY	ENGLA/MAJIN/VAJOU	DATE	16/09/2006

DRAWING No	1
SHEET No	10

PROJECT NAME	9CLASS ROOM-Burnt Brick-I-beam
DRAWING TITLE	FRONT ELEVATION

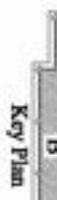
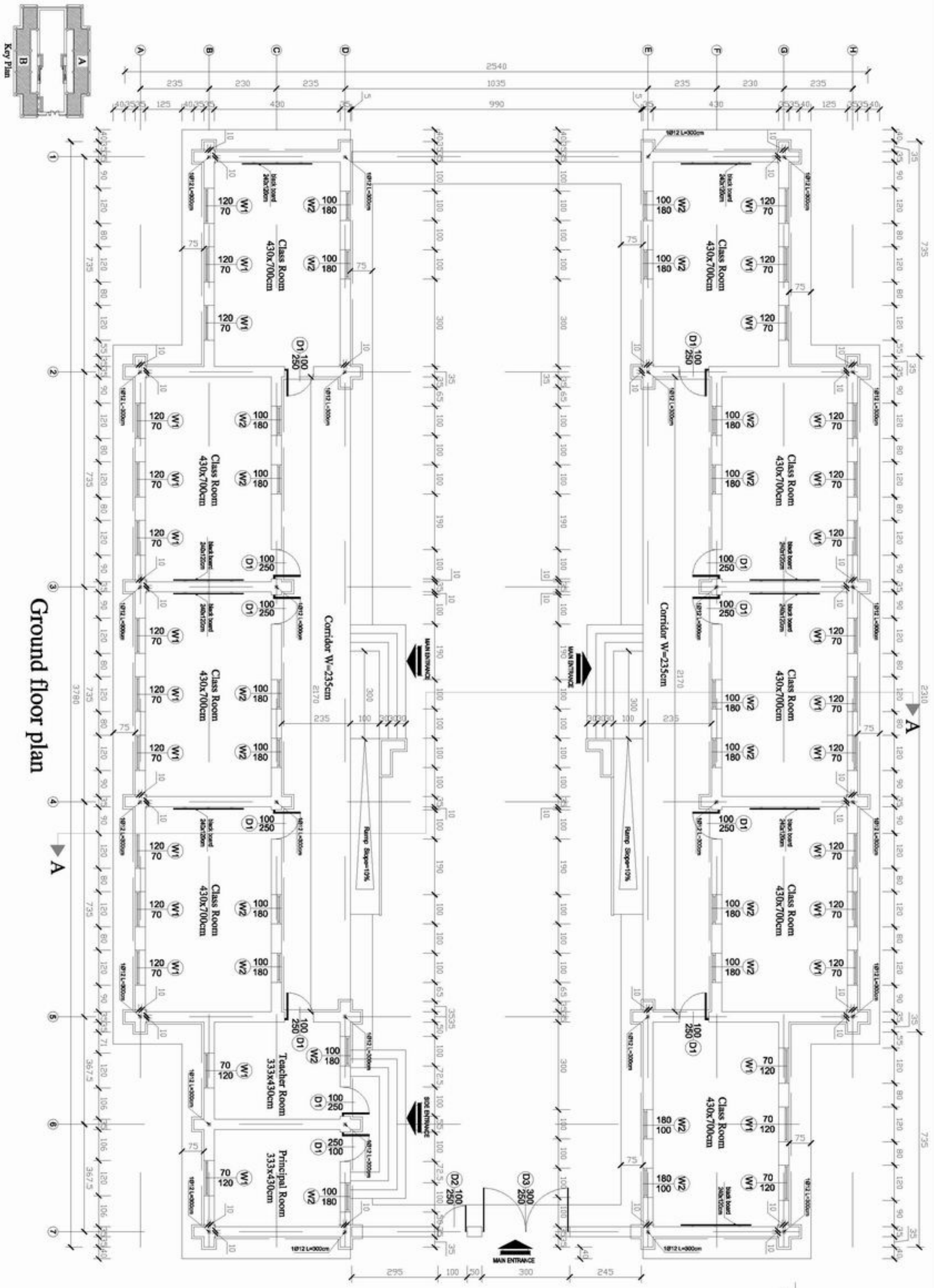

Ground floor plan



MINISTRY OF EDUCATION  
DEPARTMENT OF CONSTRUCTION



STANDARD SCHOOL DESIGN  
IN AFGHANISTAN

ARCHITECTURE	Ziaurrahman Zia	APPROVED BY		DRAWING No	
CHECKED BY	ENG. GHILAZAI	SCALE	A4 drawing (A3)	SHEET No	2
TECH. APPROVED BY	ENG. ASMAIYUNGOOL	DATE	16/09/2006		

PROJECT NAME: 9CLASS ROOM-Burnt Brick-I-beam  
DRAWING TITLE: GROUND FLOOR PLAN

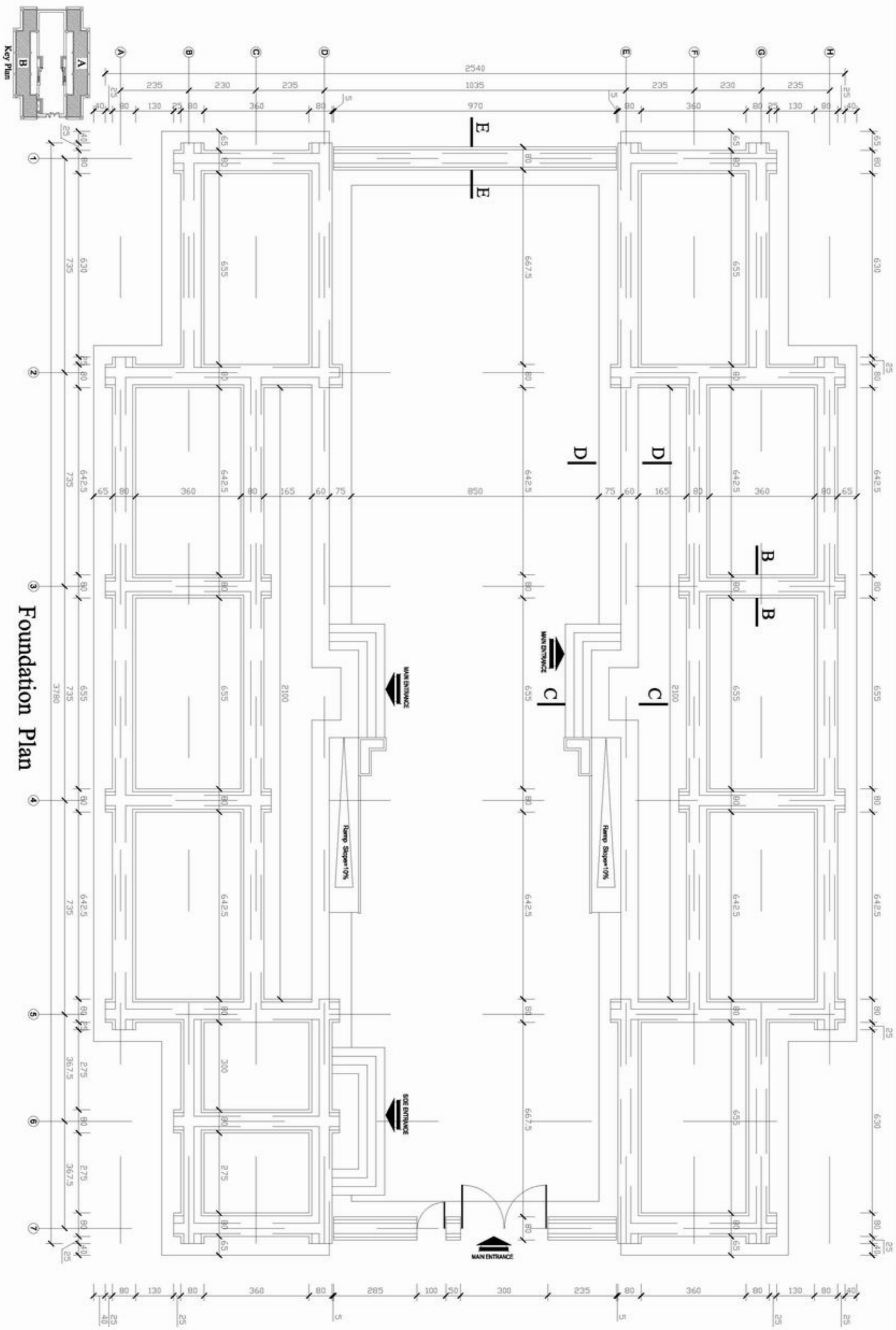

Foundation Plan



MINISTRY OF EDUCATION  
DEPARTMENT OF CONSTRUCTION



STANDARD SCHOOL DESIGN  
IN AFGHANISTAN

ARCHITECTURE	Zhurakhmish zila	APPROVED BY		DRAWING No	
CHECKED BY	ENGINERKAZAT	SCALE	As shown (A3)	SHEET No	3
TECH. APPROVED BY	ENG. ALI MATIN MOJIB	DATE	16/09/2006		

PROJECT NAME: 9CLASS ROOM-Burnt Brick-I-beam  
DRAWING TITLE: FOUNDATION PLAN

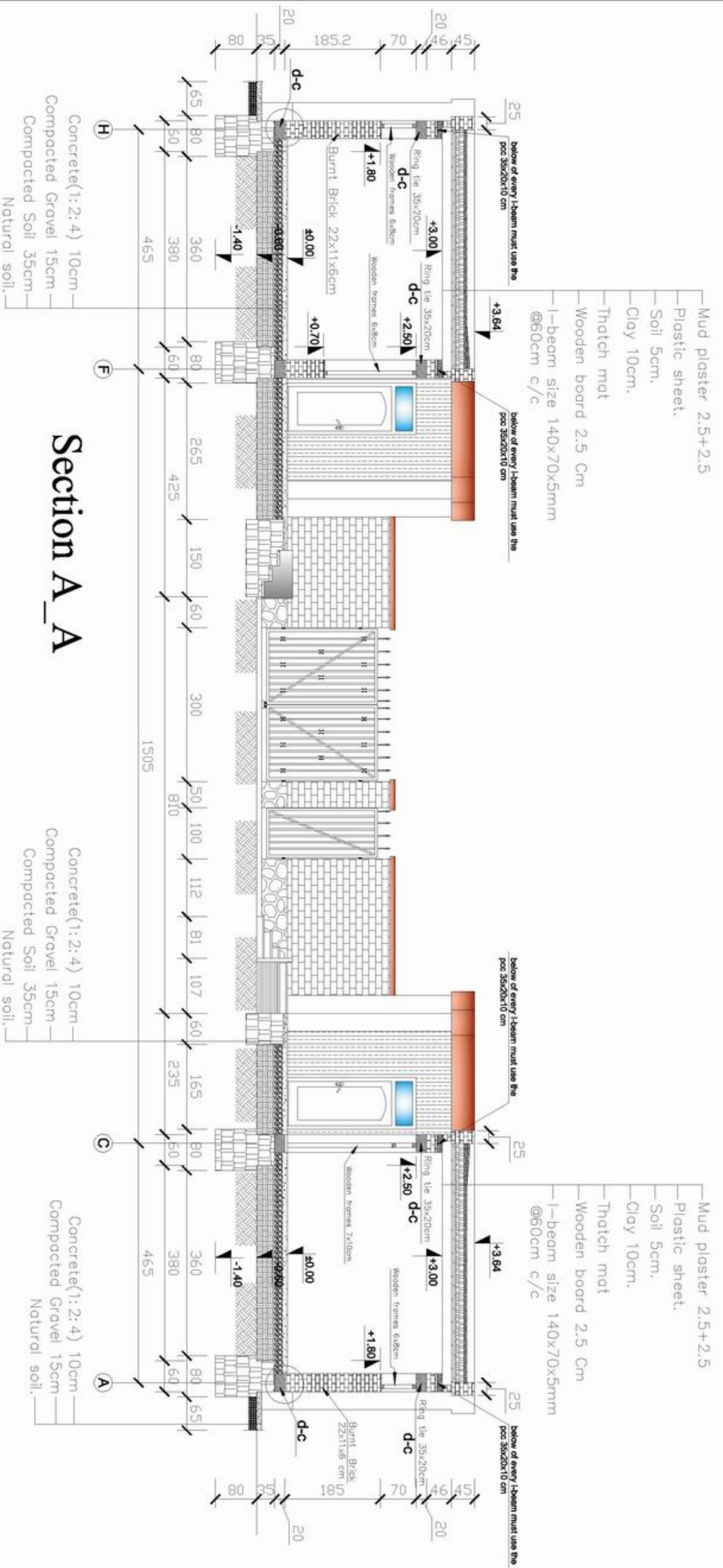

# Section A\_A

Concrete(1:2:4) 10cm  
 Compacted Gravel 15cm  
 Compacted Soil 35cm  
 Natural soil.

Concrete(1:2:4) 10cm  
 Compacted Gravel 15cm  
 Compacted Soil 35cm  
 Natural soil.

Concrete(1:2:4) 10cm  
 Compacted Gravel 15cm  
 Natural soil.

—Mud plaster 2.5+2.5  
 —Plastic sheet.  
 —Soil 5cm.  
 —Clay 10cm.  
 —Thatch mat  
 —Wooden board 2.5 Cm  
 —I-beam size 140x70x5mm @60cm c/c

—Mud plaster 2.5+2.5  
 —Plastic sheet.  
 —Soil 5cm.  
 —Clay 10cm.  
 —Thatch mat  
 —Wooden board 2.5 Cm  
 —I-beam size 140x70x5mm @60cm c/c



MINISTRY OF EDUCATION  
 DEPARTMENT OF CONSTRUCTION



STANDARD SCHOOL DESIGN  
 IN AFGHANISTAN

ARCHITECT/DRAWN	Zhairahman Zia	APPROVED/DATE	16/09/2006
CHECKED BY	ENR. DR. MUHAMMAD	SCALE	As shown (A3)
TECH. APPROVED BY	ENR. ALI MATIN NAJAFI	DATE	16/09/2006
DRAWING No		SHEET No	4/10

PROJECT NAME	9CLASS ROOM-Burnt Brick-I-beam
DRAWING TITLE	SECTION A_A

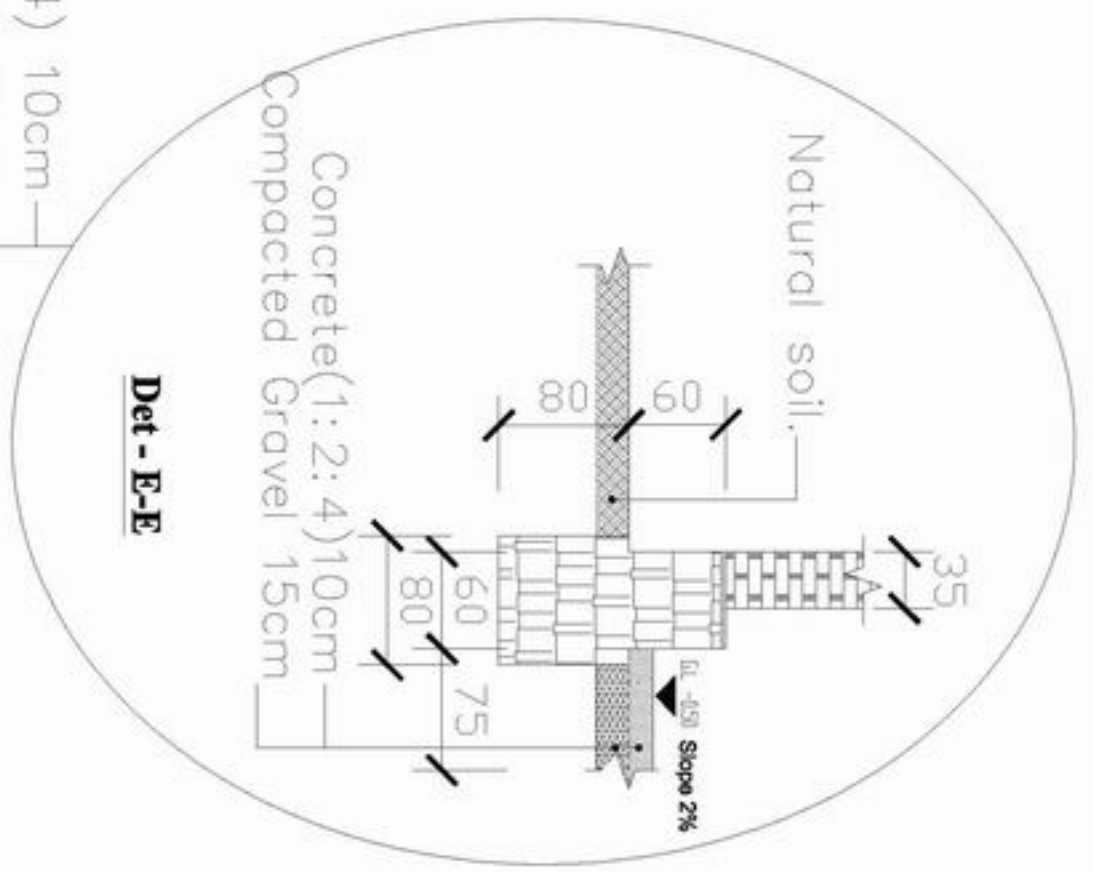

**Det - E-E**

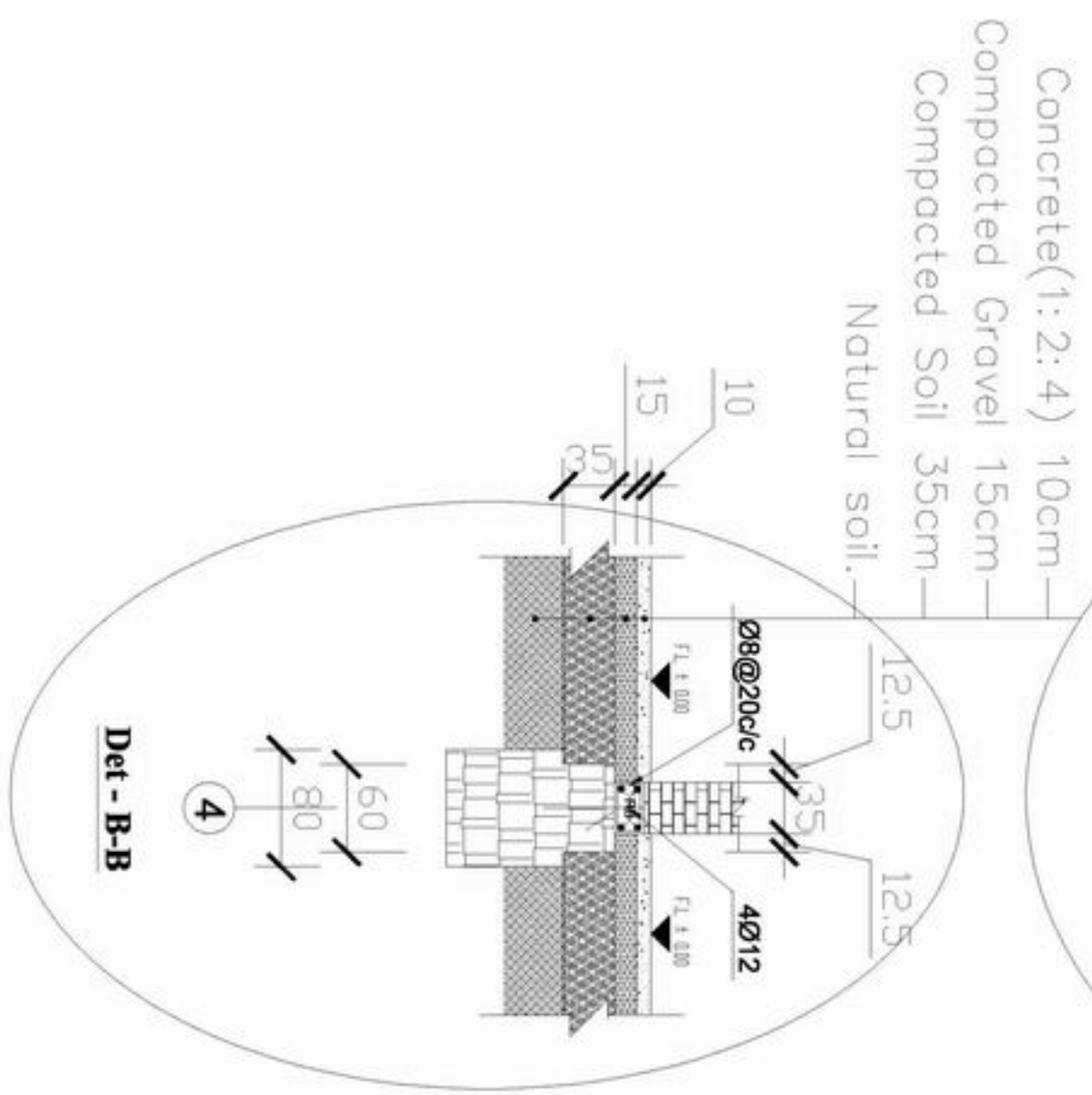

**Det - B-B**

# Details

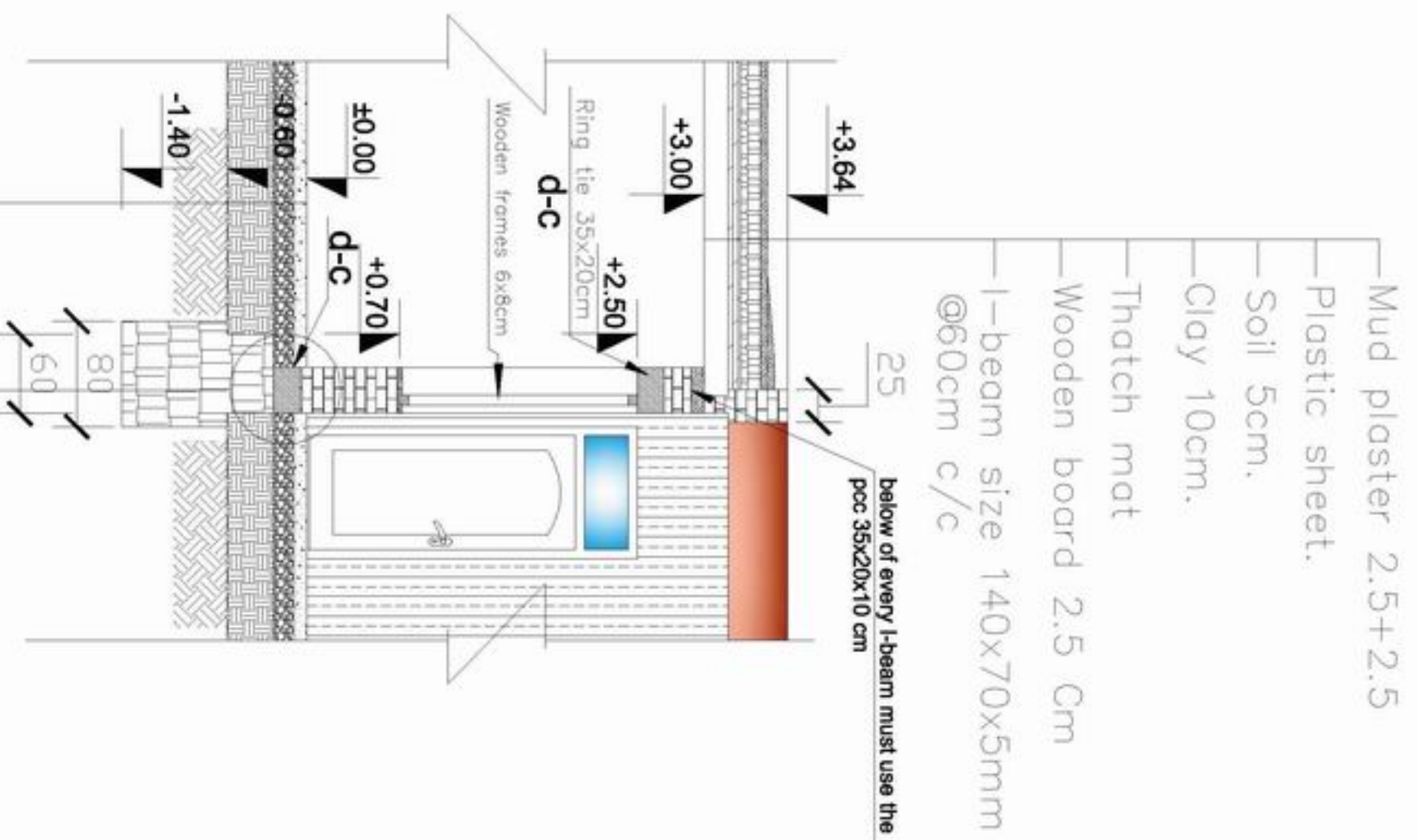

- Mud plaster 2.5+2.5
- Plastic sheet.
- Soil 5cm.
- Clay 10cm.
- Thatch mat
- Wooden board 2.5 Cm
- I-beam size 140x70x5mm @60cm c/c
- 25 below of every I-beam must use the pcc 35x20x10 cm
- Ring tie 35x20cm
- Wooden frames 6x8cm
- Concrete(1:2:4) 10cm
- Compacted Gravel 15cm
- Compacted Soil 35cm
- Natural soil.



MINISTRY OF EDUCATION  
DEPARTMENT OF CONSTRUCTION



STANDARD SCHOOL DESIGN  
IN AFGHANISTAN

ARCHITECT/DRAWN	Zisraahman Zia	APPROVED BY	16/09/2006
CHECKED BY	ENGINER/BAZAR	SCALE	As shown (A3)
TECH. APPROVED BY	ENJALAMATIN/VAJED	DATE	16/09/2006

DRAWING No	5
SHEET No	10

PROJECT NAME	9CLASS ROOM-Burnt Brick-I-beam
DRAWING TITLE	DETAILS

- Mud plaster 2.5+2.5
- Plastic sheet.
- Soil 5cm.
- Clay 10cm.
- Thatch mat
- Wooden board 2.5 Cm
- I-beam size 140x70x5mm
- @60cm c/c

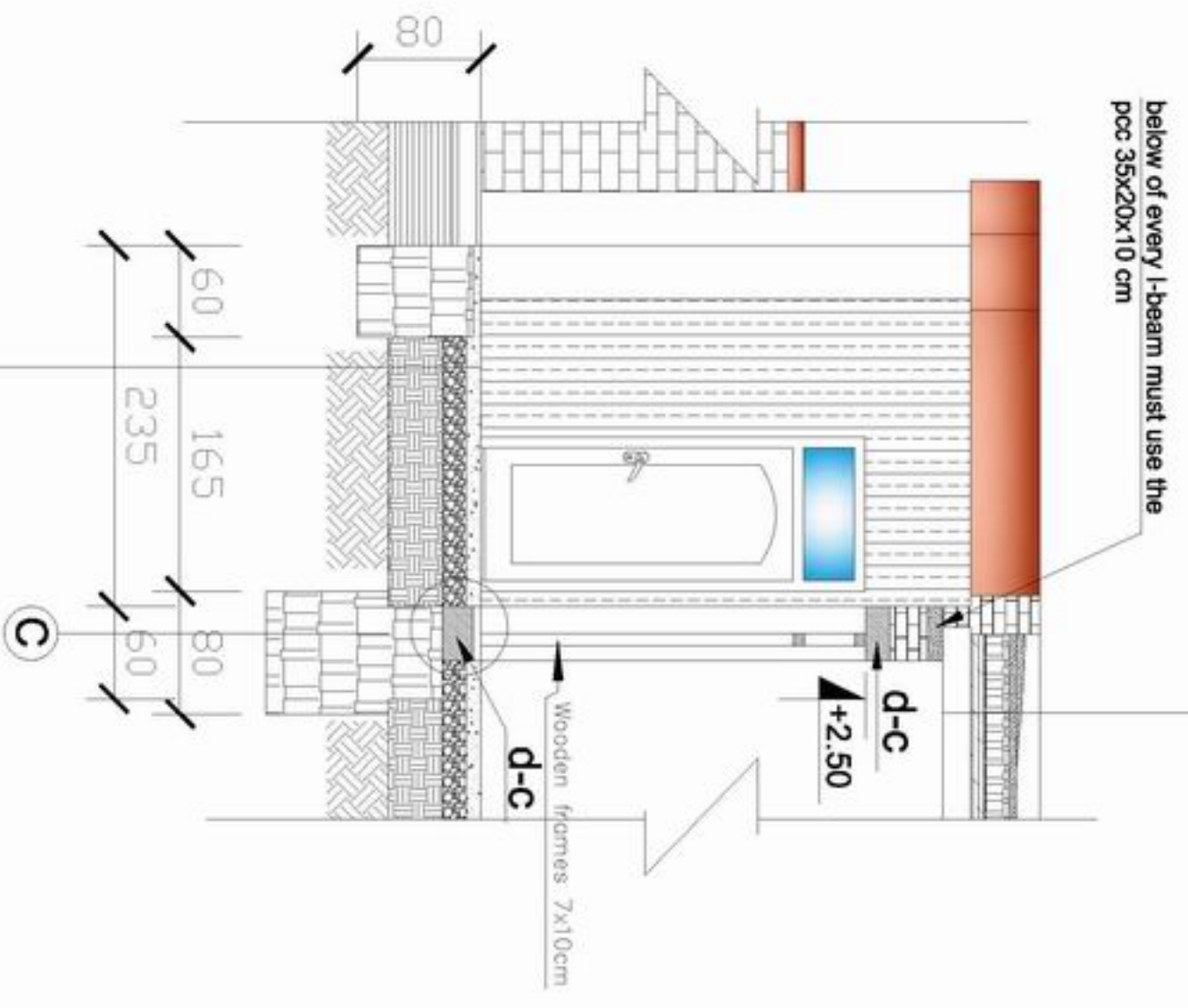

- Concrete(1:2:4) 10cm
- Compacted Gravel 15cm
- Compacted Soil 35cm
- Natural soil.

- Mud plaster 2.5+2.5
- Plastic sheet.
- Soil 5cm.
- Clay 10cm.
- Thatch mat
- Wooden board 2.5 Cm
- I-beam size 140x70x5mm
- @60cm c/c

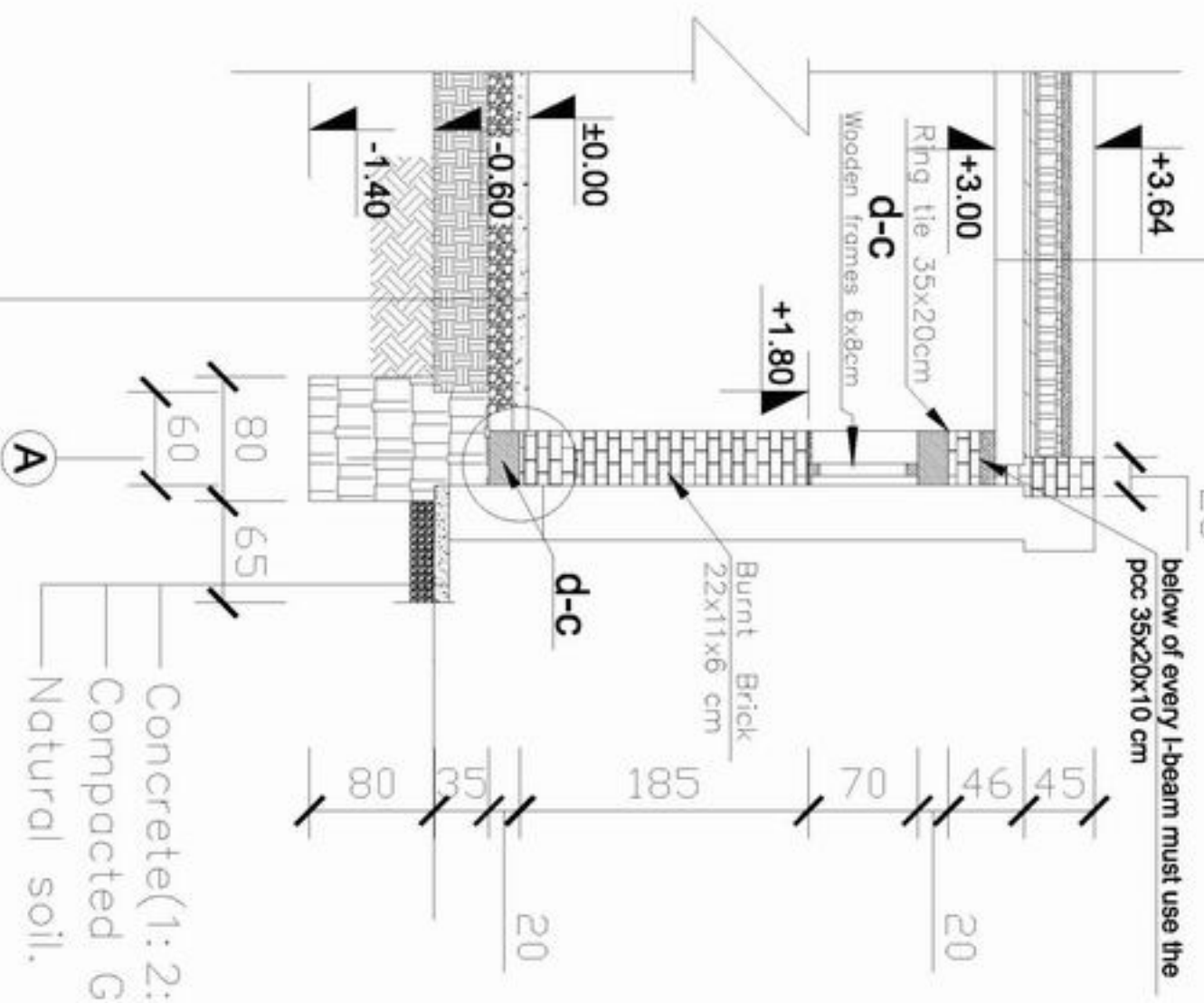

- Concrete(1:2:4) 10cm
- Compacted Gravel 15cm
- Compacted Soil 35cm
- Natural soil.

# Details



MINISTRY OF EDUCATION  
DEPARTMENT OF CONSTRUCTION



STANDARD SCHOOL DESIGN  
IN AFGHANISTAN

ARCHITECT/DRAWN  
CHECKED BY  
TECH. APPROVED BY

Ziawarshah Zia  
ENR. DR. HAZAF  
ENR. ALI MATIN NAJAF

APPROVED/DATE  
SCALE  
DATE

16/09/2006

DRAWING No  
SHEET No

6  
10

PROJECT NAME  
DRAWING TITLE

9CLASS ROOM-Burnt Brick-I-beam  
DETAILS

Concrete(1: 2: 4) 10cm  
 Compacted Gravel 15cm  
 Compacted Soil 35cm  
 Natural soil.

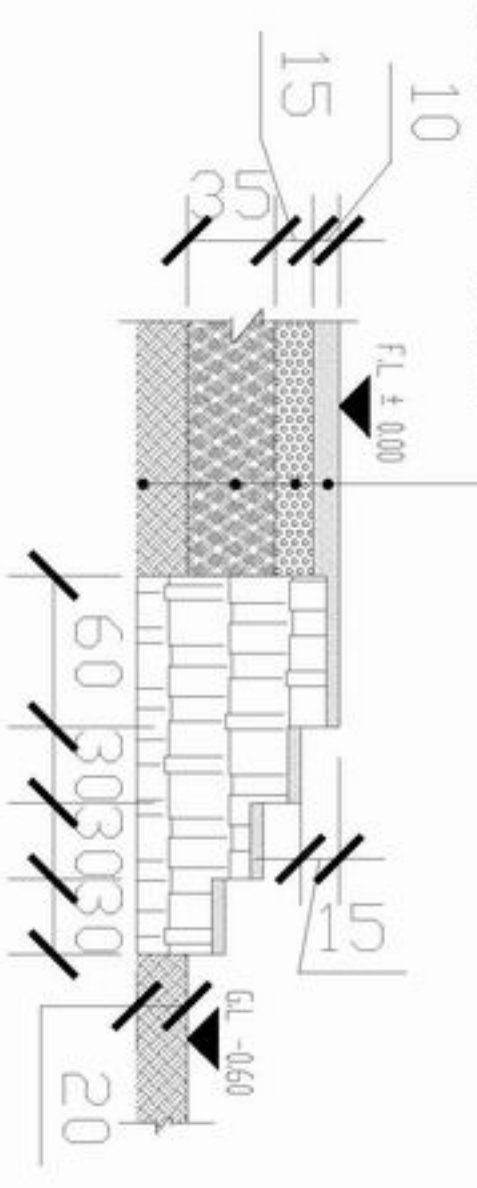

**Det - C-C**

I-beam size 140x70x5mm  
 @60cm c/c

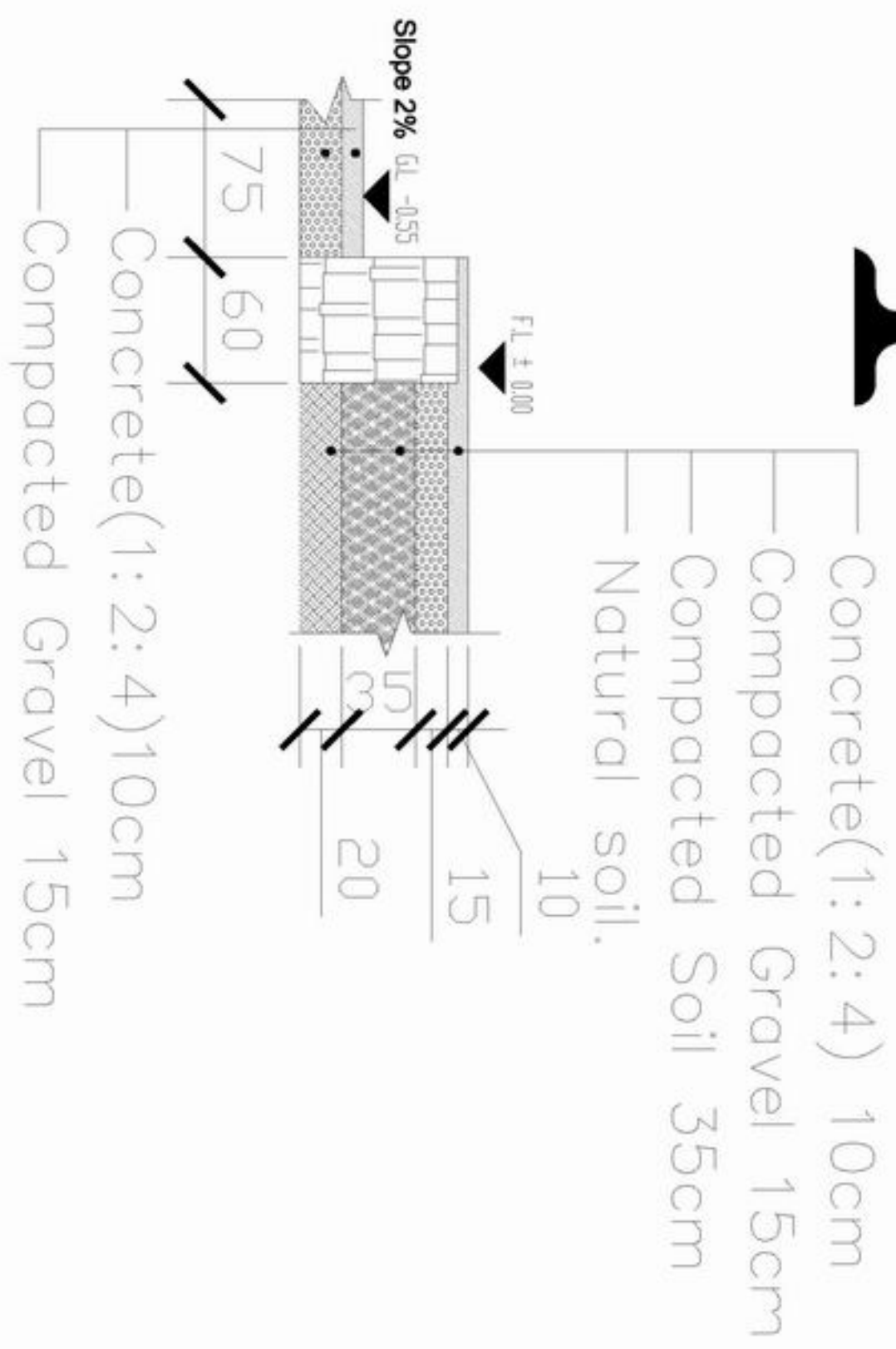
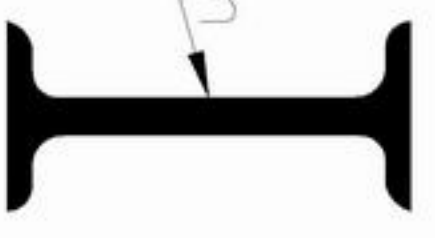

**Det - D-D**

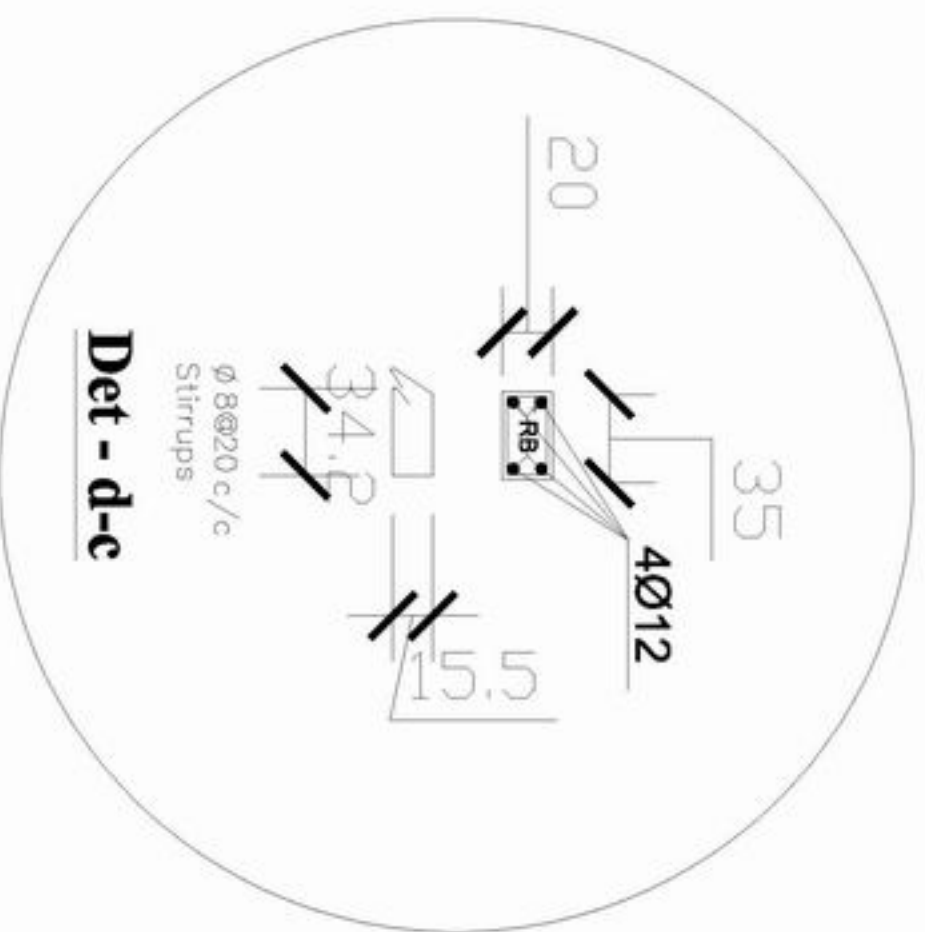

**Det - d-c**

# Details



MINISTRY OF EDUCATION  
 DEPARTMENT OF CONSTRUCTION



STANDARD SCHOOL DESIGN  
 IN AFGHANISTAN

ARCHITECT/DRAWN	Zairuhunnisa zia	APPROVED DATE	16/09/2006
CHECKED BY	ENGINER NAZAF	SCALE	As shown (A5)
TYPE-APPROVED BY	ENGINER NAZAF NAZAF	DATE	16/09/2006

DRAWING No	7
SHEET No	10

PROJECT NAME	9CLASS ROOM-Burnt Brick-I-beam
DRAWING TITLE	DETAILS

Junction details for one & a half brick wall for corner providing vertical steel bar.

Junction details for one & a half brick wall for corner providing vertical steel bar.

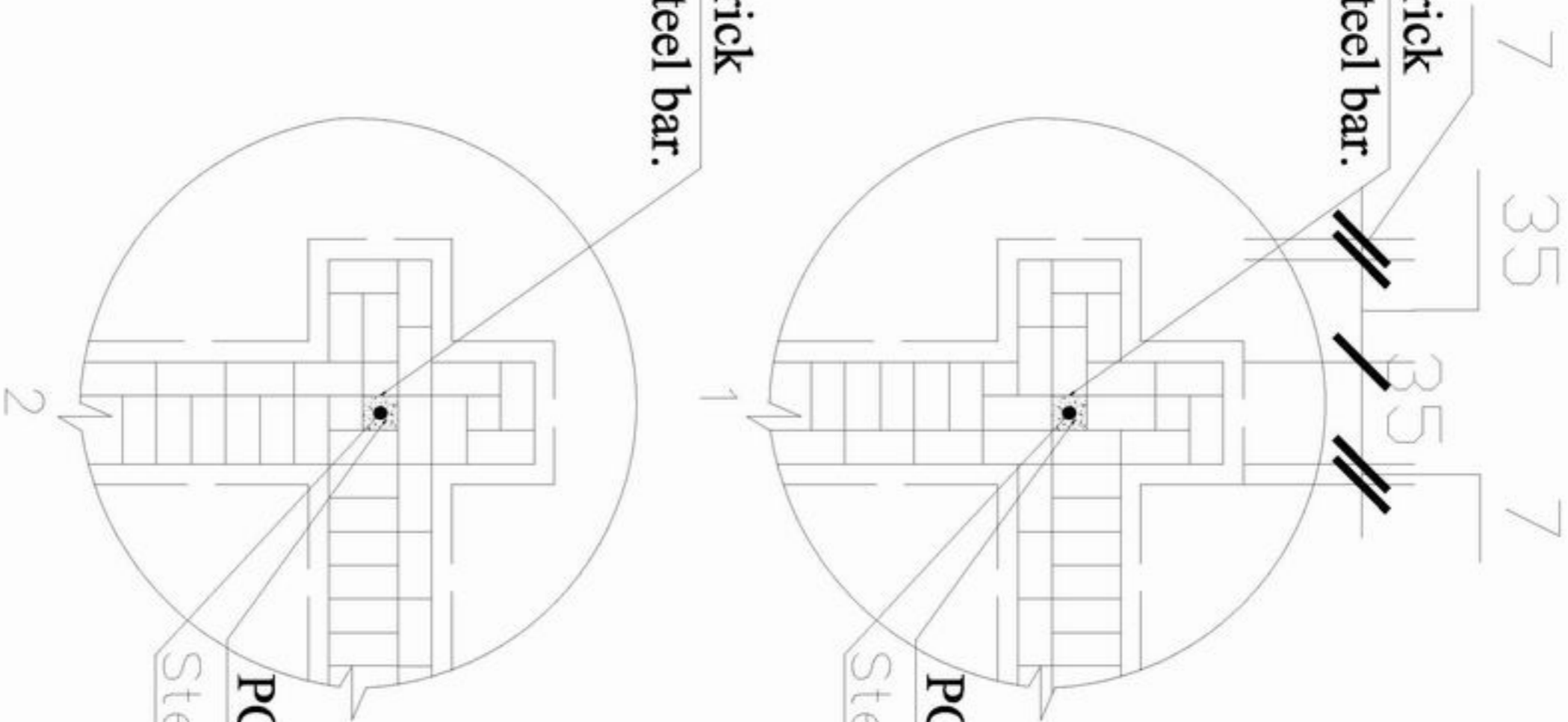

PCC concrete (1:2:4).

PCC concrete (1:2:4).

Steel bar 1Ø12 L=300cm

Steel bar 1Ø12 L=300cm

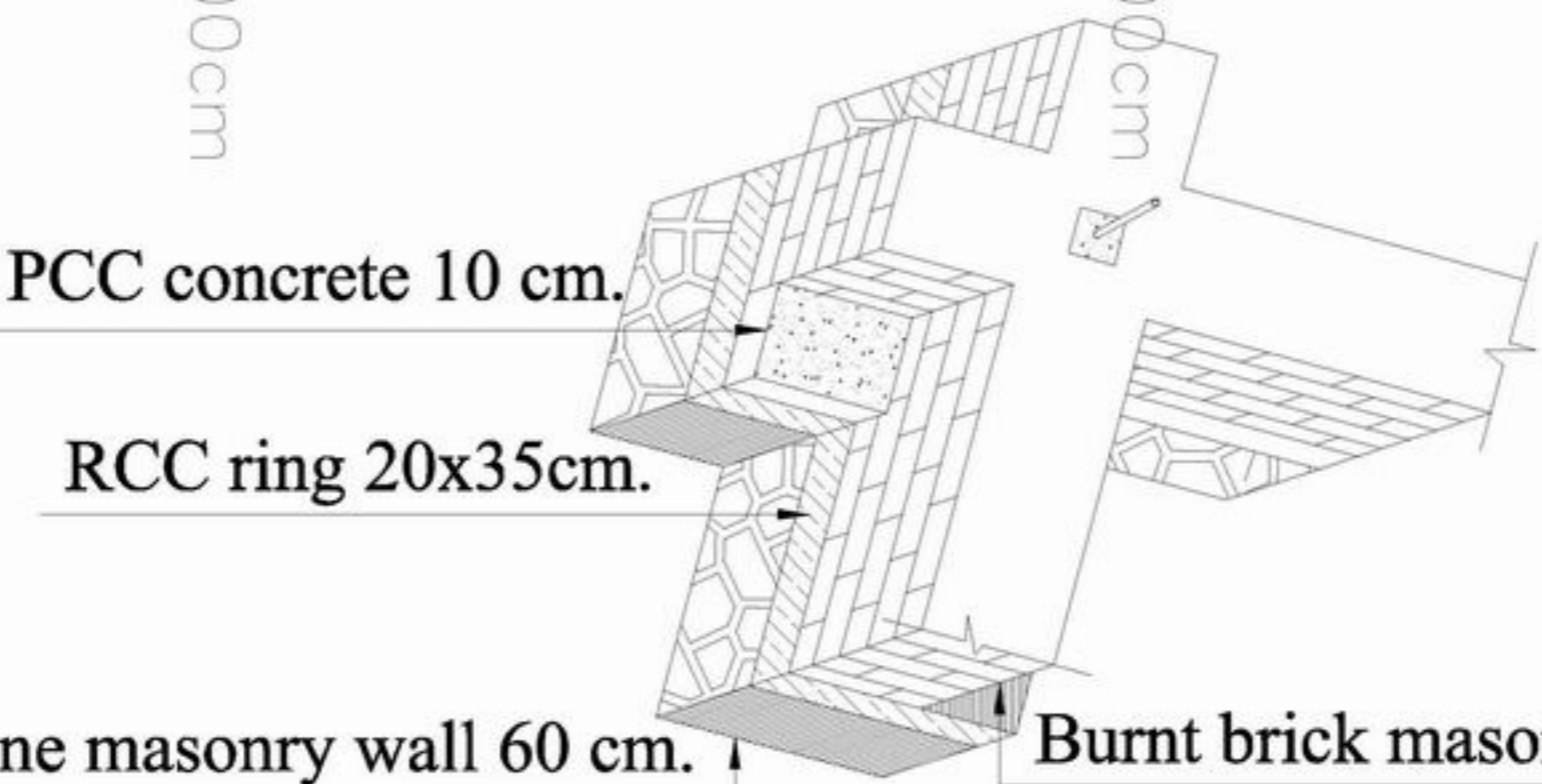

## Details



MINISTRY OF EDUCATION  
DEPARTMENT OF CONSTRUCTION



STANDARD SCHOOL DESIGN  
IN AFGHANISTAN

ARCHITECT/DESIGNER	Ziaurrahman zia	APPROVED/DATE	
CHECKED BY	ENGINER/MAJID	SCALE	
TECH. APPROVED BY	ENGLA/MALIK/VAJID	DATE	16/09/2006
DRAWING No		SHEET No	

8  
10

PROJECT NAME  
DRAWING TITLE  
9CLASS ROOM-Burnt Brick-1-beam  
DETAILS

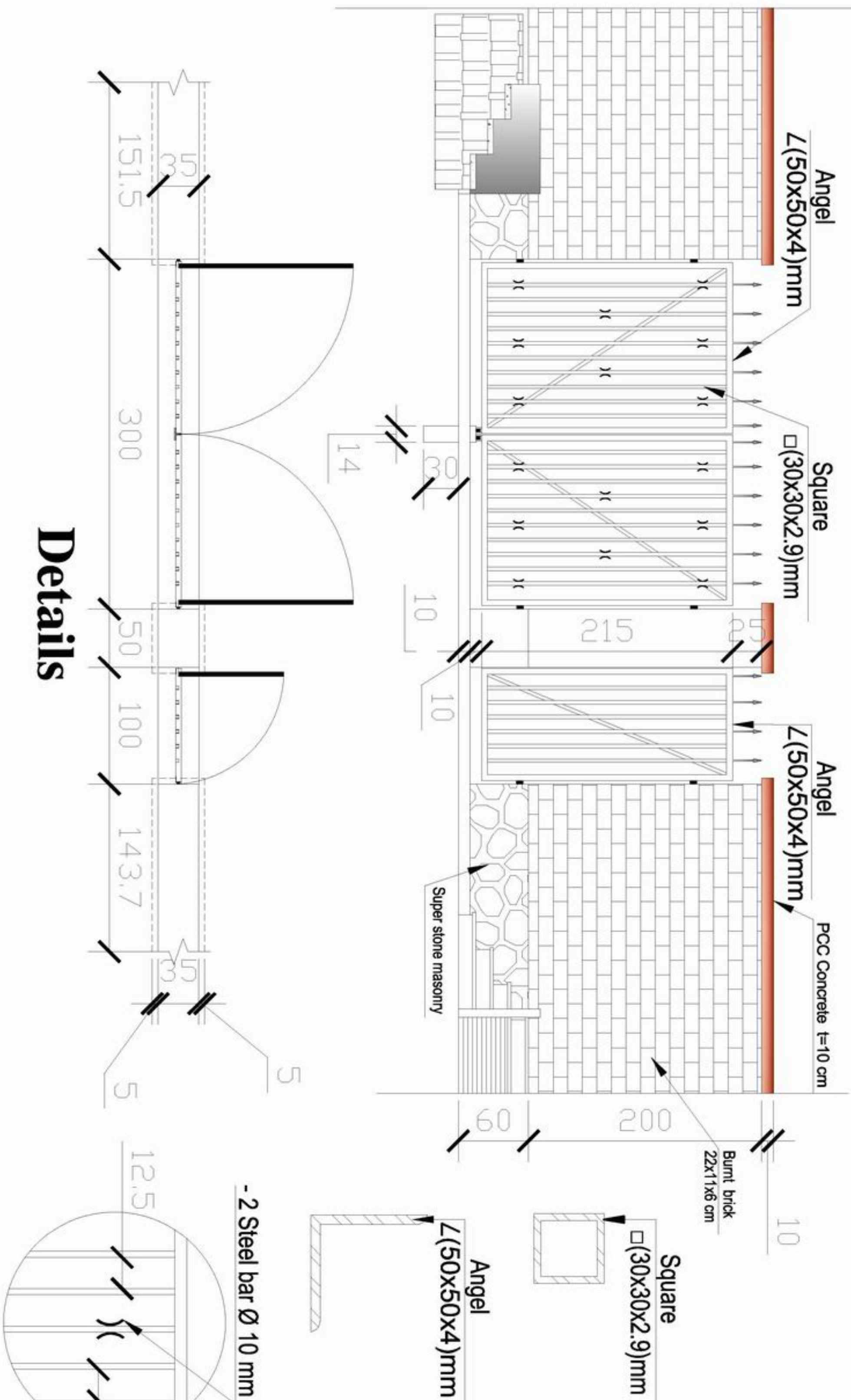

MINISTRY OF EDUCATION  
DEPARTMENT OF CONSTRUCTION



STANDARD SCHOOL DESIGN  
IN AFGHANISTAN

ARCHITECT/DRAWN	Zairuddin zai	APPROVED/DATE	16/09/2006	DRAWING No	9
CHECKED BY	ENGINER/MAZAF	SCALE	As shown (A3)	SHEET No	10
TECH. APPROVED BY	ENJALAMATIN/MAJID	DATE	16/09/2006		

PROJECT NAME: 9CLASS ROOM-Burnt Brick-I-beam  
DRAWING TITLE: DETAILS

# Schedule of Window & Door

Type	Door 1	Window 1	Window 2
Quantity	12	29	20
Scheme			

## Detail of Window & Door



MINISTRY OF EDUCATION  
DEPARTMENT OF CONSTRUCTION



STANDARD SCHOOL DESIGN  
IN AFGHANISTAN

ARCHITECT/DRAWN	Ziaurrahman zia	APPROVED/DATE	16/09/2006
CHECKED BY	ENGR. OMAR KAZAF	SCALE	As shown (AS)
TECH. APPROVED BY	ENGR. ALI MATIN NAJAFI	DATE	16/09/2006

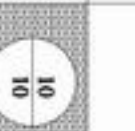

PROJECT NAME  
DRAWING TITLE

9CLASS ROOM-Burnt Brick-I-beam  
Detail of window and door